Clamping support leg U2-Aluminium (28/30 mm panel thickness)

Technical facts

Support foot:	Steel galvanised or stainless steel (additional charge) M10 x 45 (including clip-on nylon plate)
Support with U-clamp:	Aluminium anodised – Ø 18 mm with U-clamp Aluminium powder-coated – Ø 18 mm with U-clamp Support length: 110 mm (150 mm ground clearance)
Short shaft and flat rosette:	Aluminium anodised for type U2.4
Rosette with short shaft:	Nylon (11 colours – find colour chart enclosed) for type U2.1 and U2.3
Panel fixation:	Screws DIN7983 4,8 x 16 stainless steel (2 pieces)

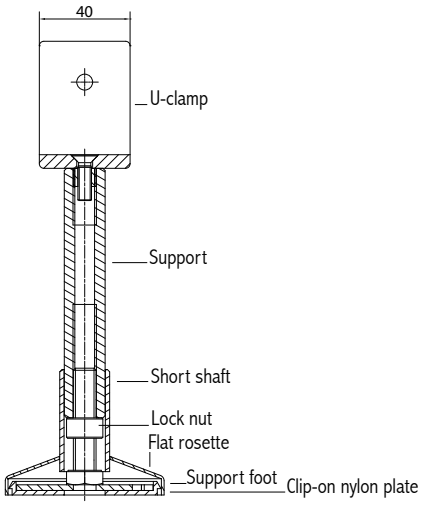

Representation U2.4/28

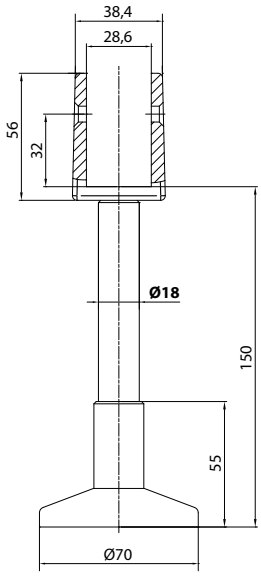

Prices for 150 mm and 100 mm ground clearance.

Article	Description	Order number
U2.1/28 U2.1/30	Complete support leg (support: aluminium anodised, short shaft rosette: nylon)	81U2128_ _ _ _ 81U2130_ _ _ _ (Please specify RAL no.!)
U2.3/28 U2.3/30	Complete support leg (support: aluminium powder-coated, short shaft rosette: nylon)	81U2328_ _ _ _ 81U2330_ _ _ _ (Please specify RAL no.!)
U2.4/28 raw U2.4/30 raw	Complete support leg (support, flat rosette and short shaft: aluminium raw)	81U24280 81U24300
U2.4/28 U2.4/30	Complete support leg (support, flat rosette and short shaft: aluminium anodised)	81U2428 81U2430
Additional charge	Support foot in stainless steel	MP81GFES
Additional charge	Excess- and Short length aluminium support (up to 200 mm ground clearance)	MP81RUUEV
Additional charge through-hole	Sleeve nut and screw (steel galvanised) incl. screw cover	MP83SWSS28 MP83SWSS30
Additional charge through-hole	Sleeve nut and screw (stainless steel) incl. screw cover	MP83SWSES28 MP83SWSES30

Notes